

Addendum Traffic Separation Schemes

World Sailing Appendix TS, Traffic Separation Schemes, Version 2 (Effective January 1, 2021) Section B:

TS2 Rule 56.2 is changed to:

- 56.2**
- (a) A Traffic Separation Scheme (TSS) shall be understood to mean an area shown on a nautical chart, or in the notice of race, as a TSS.
 - (b) A boat shall not enter a TSS and, while near a TSS, shall not impede, or present a threat of impeding, a vessel using a TSS traffic lane.
 - (c) Add to the definition Obstruction: 'A TSS is an *obstruction*.'

Appendix TS Section B applies to the areas shown below:

1. TSS Kiel Lighthouse and cross-restricted areas
2. Entrance Kiel Canal and cross-restricted areas Kiel Fjord

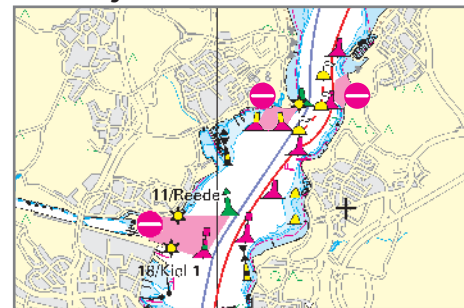
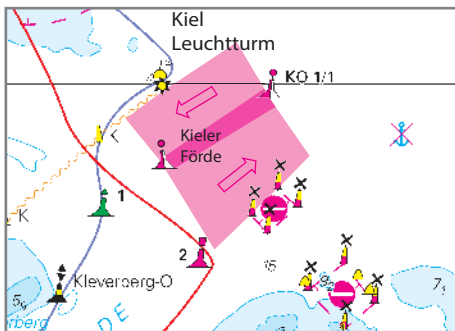

3. Cross-restricted area near Damp

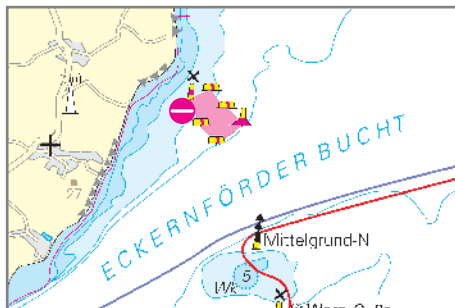

4. Cross-restricted areas Eckernförde Bay

